

347

1ST Eb ALTO SAX

KENDOR PRESENTS

Dangerous Precedent

composed & arranged
by Frank Mantooth

HARD ROCK (♩=96)

7

PLAY 2ND X ONLY (9)

8^{♯2} (25) 7 # (1.)

(2.) (34)

mf

f

3

(49) #

7 3

(57) 4 TIMES (1,2,3.) (4.)

PLAY 2ND X ONLY

(1.) 2

(2.)

f #

1st Eb ALTO SAX - PG. 2

DANGEROUS PRECEDENT

81

ANY NOTE: CHROMATIC

3

3

90

3

RANDOM:

ON CUE

ON CUE

ON CUE

117 3 TIMES

8

125

6

(1.) 2

(2.)

135

MI

151

7

159

3

fff

347

KENDOR PRESENTS

Dangerous Precedent

2ND Eb ALTO SAX

composed & arranged
by Frank Mantoo

HARD ROCK (d=96)

Musical score for 2nd Eb Alto Saxophone. The score is written in 4/4 time and includes various musical notations such as notes, rests, and dynamics. Key features include:

- Measure 9:** Labeled "PLAY 2ND X ONLY" with a circled 9.
- Measure 25:** Labeled with a circled 25.
- Measure 34:** Labeled with a circled 34.
- Measure 49:** Labeled with a circled 49.
- Measure 57:** Labeled "4 TIMES" with a circled 57.
- Measure 66:** Labeled "PLAY 2ND X ONLY" with a circled 66.

2ND Eb ALTO SAX - PG. 2

81

ANY NOTE: CHROMATIC

DANGEROUS PRECEDENT

347

KENDOR PRESENTS

Dangerous Precedent

1ST B♭ TENOR SAX
(SOPRANO-OPT.)

composed & arranged
by Frank Mantooth

HARD ROCK (♩=96)

8 9 15

25

(1.)

(2.) 34

2 3 #

49

57 4 TIMES 7 (1,2,3.) (4.)

66 9 (1.) 2

(2.) 4 81 TO SOPRANO-OPT. 9

90 14 A DANCE A A

1ST B♭ TENOR SAX - PG. 2

ON CUE

ON CUE

DANGEROUS PRECEDENT

6

117 SOLO PLAY 3X'S
1ST X: SOLO UNACCOMPANIED

141

ALMIRA PRESENTS

Dangerous Precedent

2ND B \flat TENOR SAX

composed & arranged
by Frank Mantooth

HARD ROCK (d=96)

PLAY 2ND X ONLY

3226

COPYRIGHT © 1992 BY ALMIRA MUSIC CO., INC. - USED BY PERMISSION
 ALL RIGHTS RESERVED - INTERNATIONAL COPYRIGHT SECURED - MADE IN U.S.A.
 UNAUTHORIZED DUPLICATION, ADAPTATION OR ARRANGEMENT IS PROHIBITED BY LAW.
 SOLE SELLING AGENT: KENDOR MUSIC, INC., DELEVAN, NY 14042 U.S.A.

2ND B♭ TENOR SAX - PG. 2

DANGEROUS PRECEDENT

3 90

RANDOM:

ON CUE: ON CUE:

ON CUE: **ff** 3 OPT. BVA

117 3 TIMES 8 115 6 (1.) 2

(2.) 135 **mf**

151 8

159 **ff**

347

KENDOR PRESENTS

Dangerous Precedent

E♭ BARITONE SAX

composed & arranged
by Frank Mantooth

HARD ROCK (♩=96)

7

PLAY 2ND X ONLY

9

8

35

7

(1.)

(2.)

34

mp

mf

4

49

5

57 4 TIMES

7

(1,2,3.)

(4.)

66

9

(1.)

2

(2.)

2

81

3

ANY NOTE:
CHROMATIC

mf

E♭ BARITONE SAX - PG. 2

DANGEROUS PRECEDENT

3 (90)

f

RANDOM:

ON CUE:

ON CUE:

ON CUE:

3

117 3 TIMES 8 125 # 6 (1.) 2

(2.) 135

mp

mf

f

151 7

159

3

ff

Dangerous Precedent

composed & arranged
by Frank Mantooth

1ST B \flat TRUMPET

347

HARD ROCK (2=96)

PLAY IN D LOW \sharp

Other annotations include "1,2,3.", "(4.)", "1.", "2.", "3.", "6", "7", "8", "9", and "12" written above the staves.

1ST B♭ TRUMPET - PG. 2

DANGEROUS PRECEDENT

3

RANDOM:

ON CUE:

ON CUE:

3#

117 3 TIMES 8#

125 PLAY 2ND & 3RDS

(1.) 2

(2.) 135 6

151 7#

159

3

55

347

KENDOR PRESENTS

Dangerous Precedent

composed & arranged
by Frank Mantooth

2ND B♭ TRUMPET

HARD ROCK (d=96)

7 **9** PLAY 2ND X ONLY

8 **25** PLAY 2ND X ONLY *mf* *fz* (1.) (2.)

34 6 *f* **49** *f* (1,2,3.) (4.)

57 4 TIMES 7 (1.) 2

66 9 (2.) 2

81 3 ANY NOTE CHROMATIC *mf*

90 3 *f*

OPT. BYA

2ND B^b TRUMPET - PG. 2

DANGEROUS PRECEDENT

347

KENDQR PRESENTS

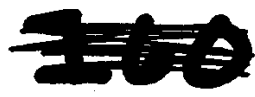

Dangerous Precedent

composed & arranged
by Frank Mantooth

3rd TRUMPET

1ST ROLL (d=96)

81

3 AWK NOTE: CHROMATIC

90

RANDOM:

ON CUE:

ON CUE:

ON CUE:

3

117

3 TIMES

8

125

PLAY 2ND X ONLY

(1.) 2

(2.)

135

4

151

2

159

347

KENDOR PRESENTS

Dangerous Precedent

composed & arranged
by Frank Mantooth

4th TRUMPET

3RD ROCK (♩=96)

PLAY 2ND X ONLY (9)

7

8

(25) PLAY 2ND X ONLY

(34)

(49)

(57) 4 TIMES 7 (1,2,3.) (4.)

(66) PLAY 2ND X ONLY

(61) 3

4TH B♭ TRUMPET - PG. 2

ANY NOTE: CHROMATIC

DANGEROUS PRECEDENT

mf

3

90

RANDOM:

ON CUE:

ON CUE:

3

117 3 TIMES 8

115 PLAY 2ND X ONLY

115

(1.) 2 (2.)

116

mf

mf

117

mf

119

347

KENDOR PRESENTS

Dangerous Precedent

1ST TROMBONE

composed & arranged
by Frank Mantooth

HARD ROCK (♩=96)

7

PLAY AND X ONLY

9

6

3

OPT. BVA

49

57 4 TIMES

7

(3,2,3.) (4.)

66 9

(1.) 2 (2.) 2

81 3

Handwritten musical score for 1st Trombone, featuring various notes, rests, and performance markings.

3226

COPYRIGHT © 1992 BY ALMITRA MUSIC CO., INC. - USED BY PERMISSION
 ALL RIGHTS RESERVED - INTERNATIONAL COPYRIGHT SECURED - MADE IN U.S.A.
 UNAUTHORIZED DUPLICATION, ADAPTATION OR ARRANGEMENT IS PROHIBITED BY LAW.
 SOLE SELLING AGENT: KENDOR MUSIC, INC., DELEVAN, NY 14042 U.S.A.

1ST TROMBONE - Pt. 2

ANY NOTE: CHROMATIC

- Staff 2:** Features a **RANDOM:** section with notes marked with question marks.
- Staff 3:** Contains the instruction **ON CUE:** followed by a series of notes.
- Staff 6:** Shows two first endings, labeled **(1.)** and **(2.)**.

341

KENDOR PRESENTS

Dangerous Precedent

composed & arranged by Frank Mantooth

2ND TROMBONE

HARD ROCK (♩=96)

PLAY 2ND X ONLY

3226

COPYRIGHT © 1992 BY ALMITRA MUSIC CO., INC. - USED BY PERMISSION
 ALL RIGHTS RESERVED - INTERNATIONAL COPYRIGHT SECURED - MADE IN U.S.A.
 UNAUTHORIZED DUPLICATION, ADAPTATION OR ARRANGEMENT IS PROHIBITED BY LAW.
 SOLE SELLING AGENT: KENDOR MUSIC, INC., DELEVAN, NY 14042 U.S.A.

2ND TROMBONE - PG. 2

ANY NOTE: CHROMATIC

DANGEROUS PRECED

mf

f

RANDOM:

ON CUE:

ON CUE:

ON CUE:

117 3 TIMES 6

125

135

151 6

159

161 6

fff

347

KENDOR PRESENTS

Dangerous Precedent

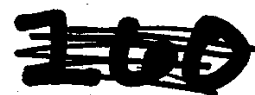

3RD TROMBONE

composed & arranged by Frank Mantooth

HARD ROCK (♩=96)

PLAY 2ND X ONLY

3RD TROMBONE - PG. 2
ANY NOTE: CHROMATIC

DANGEROUS PRECEDENT

- 125**: A boxed measure number at the start of the eighth staff.
- 127**: A boxed measure number with the instruction "3 TIMES" above it, located at the end of the eighth staff.
- 135**: A boxed measure number at the start of the ninth staff.
- 151**: A boxed measure number with the instruction "6" below it, located at the end of the tenth staff.
- 159**: A boxed measure number at the start of the eleventh staff.

Other annotations include "RANDOM:" and "ON CUE:" written above the staves. The score concludes with a double bar line and a dynamic marking of **fff** (fortississimo) at the bottom right.

347

KENDOR PRESENTS

Dangerous Precedent

4TH TROMBONE

composed & arranged
by Frank Mantooth

HARD BLOW (♩ = 96)

PLAY 2ND & ONLY

4TH TROMBONE - PG. 2

ANY NOTE: CHROMATIC

mf

3

90

DANGEROUS PRECEDENT

RANDOM:

ON CUE:

ON CUE:

ON CUE:

ON CUE:

117

3 TIMES

8

125

(1.)

(2.)

135

mf

151

6

149

347

KENDOR PRESENTS

Dangerous Precedent

PIANO

composed & arrange
by Frank Mantooth

WARD ROLL (d=96)

3226

COPYRIGHT © 1992 BY ALMITRA MUSIC CO., INC. - USED BY PERMISSION
ALL RIGHTS RESERVED - INTERNATIONAL COPYRIGHT SECURED - MADE IN U.S.A.
UNAUTHORIZED DUPLICATION, ADAPTATION OR ARRANGEMENT IS PROHIBITED BY LAW.
SOLE SELLING AGENT: KENDOR MUSIC, INC., DELEVAN, NY 14042 U.S.A.

34

9

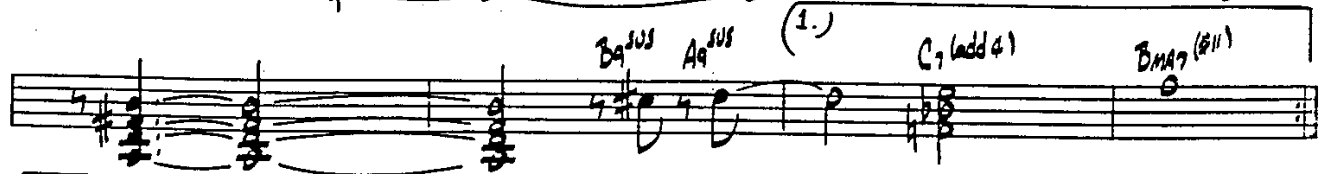
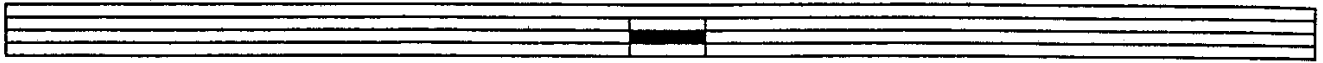

4

3

90

Bb13 (#11)

3

ON CUE:

ON CUE:

3

3 TIMES
PLAY 3RD X ONLY

117

mf

3

136

PAD: D^b9^{sus} 135 C^{9sus} E^b9^{sus} C/^b

E^b9^{sus}

D⁺7 (9)

F[#]7 (add 9)

E^m9

C^{9sus}

F^{9sus}

D^b/E^b

D^b9^{sus}

B¹³ (F¹¹)

151

169

Dangerous Precedent

GUITAR

composed & arranged
by Frank Mantoo

HARD ROCK (d=96)

The score is written for guitar in 4/4 time with a tempo of 96 bpm. It consists of several systems of music:

3 (90)

RANDOM:

ON CUE:

ON CUE:

ON CUE:

ON CUE:

117 3 TIMES 8 (135) 6 (1.) 2

(2.)

D_9^{sus} C_9^{sus} E_9^{sus} C/bb

E_9^{sus} D_9^{sus} F_9^{sus} E_9^{sus} E_{mi}^9 G_9^{sus} F_9^{sus} D/bb

D_9^{sus} B_9^{sus}

151

159

E_9^{sus}

347

KENDOR PRESENTS

Dangerous Precedent

BASS

composed & arranged
by Frank Mantooth

HARD ROCK (♩=96)

57 PLAY 4 TIMES

3

3 TIMES
PLAY 3RD X ONLY

117

mf

3

125

f

135

mp

151

159

3226

347

KENDOR PRESENTS

Dangerous Precedent

DRUMS

composed & arranged
by Frank Mantooth

HARD ROCK (♩=90)
1/2 x ROCK FEEL

57 PLAY 4 TIMES
TIME

81 SOLO

80

DRUMS - PG. 3

ON CUE:

DANGEROUS PRECEDENT

ON CUE:

117 PLAY 3 TIMES TACET 1ST X

126

151 TIME

159 TIME

KENDOR PRESENTS

Dangerous Precedent

difficulty level:
ADVANCED
duration ca. 5:00
FULL SCORE

HARD ROCK (d=96)

composed & arranged
by Frank Mantooth

The musical score is divided into two systems. The first system includes vocal parts for Soprano Soloist (SXS), Tenor/Piano Soloist (TPTS), and Tenor/Bass Soloist (TBNS), along with Guitar, Piano, Bass, and Drums. The vocal parts are mostly rests, with some lyrics like 'SOPRANO - opt.' and '2ND SOLO'. The piano part includes the instruction 'COLE BASS'. The drums part shows a steady beat with some dynamics. The second system continues the vocal parts with lyrics like 'OPT. SOLO' and '2ND SOLO'. The piano and drums parts continue with similar notation. The score is numbered 1 through 16 at the bottom.

3276

DANGEROUS PRECEDENT - 2

SXS
1st Alto
2nd Alto
1st Tenor
2nd Tenor
Baritone

TPTS
1st
2nd
3rd
4th

TBNS
1st
2nd
3rd
4th

Guitar
Piano
Bass
Drums

SXS
1st Alto
2nd Alto
1st Tenor
2nd Tenor
Baritone

TPTS
1st
2nd
3rd
4th

TBNS
1st
2nd
3rd
4th

Guitar
Piano
Bass
Drums

DANGEROUS PRECEDENT - 3

3/4

1st Alto
2nd Alto
SXS 1st Tenor
2nd Tenor
Baritone

1st
TPTS 2nd
3rd
4th

1st
TBNS 2nd
3rd
4th

Guitar

Piano

Bass

Drums

34 35 36 37 38 39 40

1st Alto
2nd Alto
SXS 1st Tenor
2nd Tenor
Baritone

1st
TPTS 2nd
3rd
4th

1st
TBNS 2nd
3rd
4th

Guitar

Piano

Bass

Drums

41 42 43 44 45 46 47 48

3226 DANGEROUS PRECEDENT - 4

49

SXS

1st Alto

2nd Alto

1st Tenor

2nd Tenor

Baritone

TPTS

1st

2nd

3rd

4th

3.1 COL 357 TPT. BMA BASSO

4.1 COL 342 TPT. BMA BASSO

TBNS

1st

2nd

3rd

4th

3.1 COL 357 TTB. BMA BASSO

4.1

Guitar

Piano

Bass

Drums

TIME

49 50 51 52 53 54 55 56

57 4 TIMES

(4,2,3.) (4.)

SXS

1st Alto

2nd Alto

1st Tenor

2nd Tenor

Baritone

TPTS

1st

2nd

3rd

4th

TBNS

1st

2nd

3rd

4th

Guitar

Piano

Bass

Drums

SOLO E7 (G#) D6sus

EDL BASS

MP:

TIME

57 58 59 60 61 62 63 64 65

DANGEROUS PRECEDENT - 5

66 2ND X ONLY

1st Alto

2nd Alto

SXS 1st Tenor

2nd Tenor

Baritone

TPTS 1st

2nd

3rd

4th

1st

2nd

3rd

4th

TBNS

Guitar

Piano

Bass

Drums

66 67 68 69 70 71 72 73

(1.) (2.)

1st Alto

2nd Alto

SXS 1st Tenor

2nd Tenor

Baritone

TPTS 1st

2nd

3rd

4th

1st

2nd

3rd

4th

TBNS

Guitar

Piano

Bass

Drums

70 71 72 73

DANGEROUS PRECEDENT - 6

81

ANY NOTE: CHROMATIC

SXS

TPTS

TBNS

1st Alto

2nd Alto

1st Tenor

2nd Tenor

Baritone

1st

2nd

3rd

4th

1st

2nd

3rd

4th

Guitar

Piano

Bass

Drums

SOLO

ANY CHORD: CHROMATIC

ANY NOTE: CHROMATIC

81 82 83 84 85 86 87 88 89

90

SXS

TPTS

TBNS

1st Alto

2nd Alto

1st Tenor

2nd Tenor

Baritone

1st

2nd

3rd

4th

1st

2nd

3rd

4th

Guitar

Piano

Bass

Drums

3228

90 91 92 93 94 95 96

DANGEROUS PRECEDENT - 7

SXS

TPTS

TBNS

SXS

TPTS

TBNS

DANGEROUS PRECEDENT - 8

DN CUE:

SXS

1st Alto

2nd Alto

1st Tenor

2nd Tenor

Baritone

TPTS

1st

2nd

3rd

4th

TBNS

1st

2nd

3rd

4th

Guitar

Piano

Bass

Drums

111 112 113 114 # 115 116 END SOLO

117 3 TIMES

SXS

1st Alto

2nd Alto

1st Tenor

2nd Tenor

Baritone

1st Solo UNACCOMPANIED

TPTS

1st

2nd

3rd

4th

TBNS

1st

2nd

3rd

4th

Guitar

Piano

SOLO BASS

PLAS MB X ONLY

Bass

Drums

1st Solo

3225 117 118 119 120 121 122 123 124

DANGEROUS PRECEDENT - 9

133

(1.)

SXS

1st Alto

2nd Alto

1st Tenor

2nd Tenor

Baritone

Chord markings: F#m, G/F#, F#m, E/F#, F#m, G/F#, F#m, E/F#

TPTS

1st

2nd

3rd

4th

TBNS

1st

2nd

3rd

4th

Chord marking: COL 1st 2nd

Guitar

Piano

Bass

Drums

Chord marking: COL BASS

Measure numbers: 125, 126, 127, 128, 129, 130, 131, 132

(2.)

133

SXS

1st Alto

2nd Alto

1st Tenor

2nd Tenor

Baritone

Chord markings: F#m, G/F#, F#m, G/F#, D7sus, F7sus, D/Eb, F#m, E7sus, A7sus, A7sus

TPTS

1st

2nd

3rd

4th

TBNS

1st

2nd

3rd

4th

Chord markings: D7sus, C7sus, Eb7sus, C7b9

Guitar

Piano

Bass

Drums

Chord marking: COL GTR

Measure numbers: 133, 134, 135, 136, 137, 138, 139, 140

DANGEROUS PRECEDENT - 10

SXS

TPTS

TBNS

151

SXS

TPTS

TBNS

DANGEROUS PRECEDENT - 11

199

SXS
1st Alto
2nd Alto
1st Tenor
2nd Tenor
Baritone

TPTS
1st
2nd
3rd
4th

TBNS
1st
2nd
3rd
4th

Guitar
Piano
Bass
Drums

COL. 3ST ALTO
COL. 3ST TPT. 3RD BRASS
4.1 COL. 3ST TPT. 3RD BRASS
4.1 COL. 3ST TPT. 3RD BRASS

155 156 157 158 # 159 160 161

SXS
1st Alto
2nd Alto
1st Tenor
2nd Tenor
Baritone

TPTS
1st
2nd
3rd
4th

TBNS
1st
2nd
3rd
4th

Guitar
Piano
Bass
Drums

COL. 3ST ALTO
COL. 3ST TPT. 3RD BRASS
COL. 3ST TPT. 3RD BRASS

3276 162 163 164 165 166 167 168